

# Mahara Gallery

# News

AUTUMN 2021

Mahara Place, Waikanae  
Ph: 04 902 6242  
info@maharagallery.org.nz  
www.maharagallery.org.nz

OPEN Tues to Sat 10am-4pm. CLOSED Sun and Mon, & Public Holidays. Free entry

## GALLERY NEWS

The long-planned upgrade of the Mahara Gallery is scheduled to begin later this year, following Kāpiti Coast District Council voting to confirm its \$2.8 million commitment to the project's \$6.5 million estimated cost and agreeing to underwrite the project. The Council's decision follows the Mahara Gallery Trust's recent success in achieving a Grant of \$1.73 million from the Regional Culture and Heritage Fund towards the project.

Mahara Gallery Trust Board Chairman Gordon Shroff says "This project will ensure that we can retain the Field Collection of artworks in Kāpiti and enable Mahara to be a more effective district public gallery for Kapiti. We still have \$750,000 to raise to meet the fundraising target we agreed with Council. We recently submitted an application to the NZ Lottery Board's Significant Projects Fund for funding which would

significantly reduce the shortfall and will continue to search for other potential funding sources to help bridge the gap. The Trust will launch a community fund-raising programme soon to seek the support of Kāpiti people and businesses."

Nga mihi mahana ki a koutou katoa  
Mahara Gallery Trust Board



## EXHIBITIONS

23 FEB - 24 APRIL 2021

**TOITŪ TE WHENUA, TOITŪ TE MOANA,  
TOITŪ TE TANGATA, HEMI MACGREGOR**

newSPACE

**AN OBSERVATIONAL PRACTICE, GERDA  
LEENARDS, FRANCES JILL STUDD, SOPHIE  
SAUNDERS, JANET BAYLY**

4 MAY - 5 JUNE 2021

**JIM TAKES A LINE FOR A WALK, WORKS BY JIM  
GORMAN**

11 JUNE - 17 JULY

**NGĀ MANU: NGĀ MAHI TOI NĀ NGĀ TAUIRA O  
HATO PETERA KANIERA ME TE KURA KAUPAPA  
MĀORI O TE RITO**

**BIRDS: St Peter Chanel and Te Kura Kaupapa Māori  
o Te Rito students' creation. Supported by the  
Philipp Family Foundation**



Philipp Family  
Foundation

Everything in life is connected

## EVENTS

**OPENING of *JIM TAKES A LINE FOR A WALK, WORKS BY JIM GORMAN***  
**SATURDAY 1 MAY AT 5PM** with guest curator, Vicki Robson, all welcome

**CURATOR'S FLOORTALK**  
With Vicki Robson on **THURSDAY 13 MAY AT 11AM**, preceded by morning tea from 10.15, all welcome

**LINE DRAWING WORKSHOPS**  
With artist Harriet Bright  
**FRIDAY 14 MAY**, for adults from 10.30 - 12 noon, limit of ten, call to book  
**SATURDAY 15 MAY**, for children ages 8+, from 10.30 - 11.30am, limit of ten, call to book

## FRIENDS OF MAHARA

Our new Friends Convenor Diana Loubser will give an illustrated talk **'Exploring Ancient African Art'** **SUNDAY 16 MAY, 4 - 5.30PM**, starting with social drinks and nibbles. Friends free, guests of Friends \$10.

This is the last Friends event for this financial year, we will be sending out renewal notices in May, and urge old and new Friends to get involved at this important time in the gallery's development.

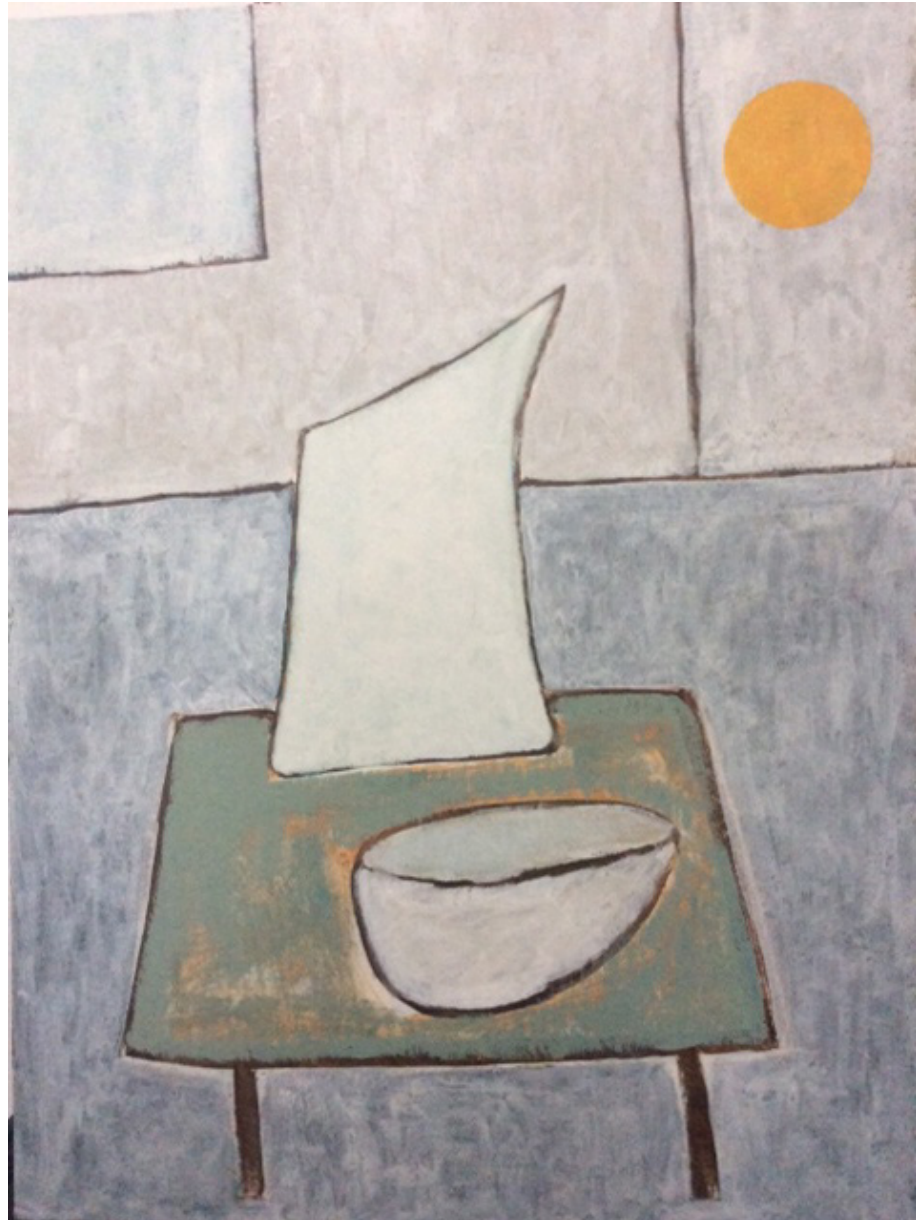

Jim Gorman *Still Life*, 1980s

## SUPPORTERS

Mahara Gallery gratefully acknowledges the support of the Kāpiti Coast District Council.

*Thank you for our wonderful supporters;*  
Gillian, Lady Deane and Sir Roderick Deane  
The Deane Endowment Trust  
The Philipp Family Foundation  
Ngā Manu Nature Reserve  
Creative Communities Kāpiti  
Beach FM 106.3  
Westbury Pharmacy  
Picture Perfect Framing  
Kāpiti Signs  
Coast Access Radio  
MaxiMarketing Services  
Breaden McCardle Law  
Waikanae Community Board and private donors.

# Mahara Gallery

**Mahara Place, Waikanae, Ph: 04 902 6242**  
**info@maharagallery.org.nz, www.maharagallery.org.nz**

**OPEN Tues to Sat 10am-4pm**  
**CLOSED Sun and Mon, & Public Holidays**  
**Free entry**